



CAVE SCIENCE

POST GRADUATE INSTITUTE OF ARCHEOLOGY
UNIVERSITY OF KELANIYA SRI LANKA

ARMSTRONG OSBORNE



THE UNIVERSITY OF
SYDNEY



SRI LANKA





SRI LANKA, BASIC GEOLOGY

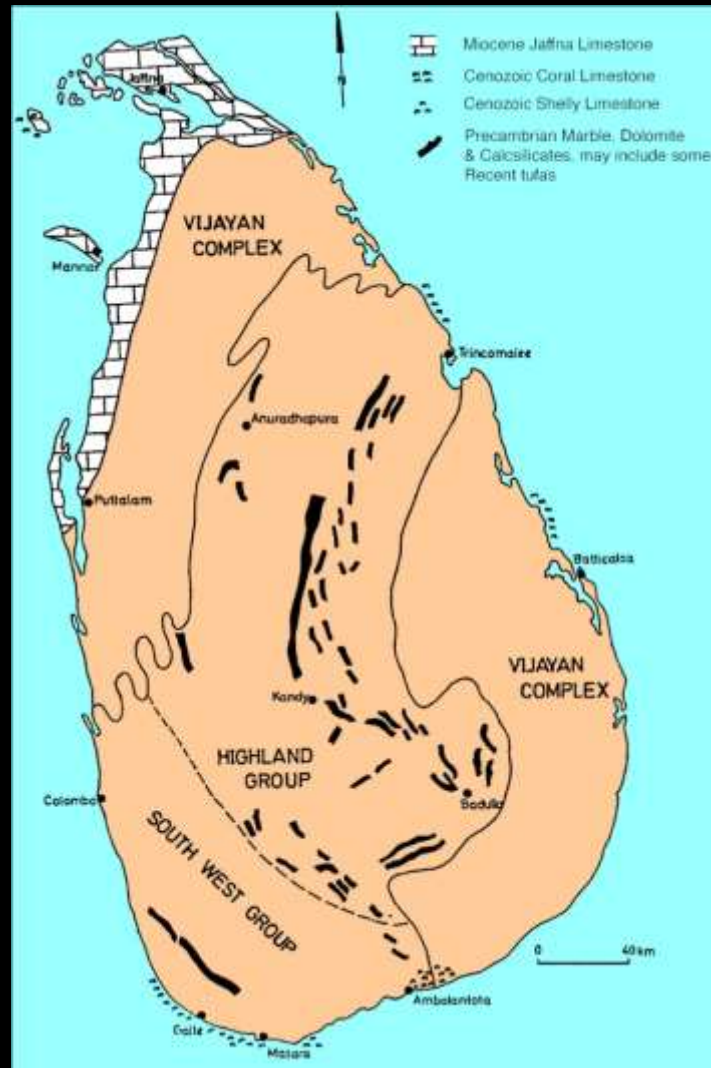

CAVES & KARST-LIKE FEATURES IN SRI LANKA

- › CARBONATE KARST IN JAFNA LIMESTONE
- › CAVES IN CARBONATE TUFA
- › SURFACE KARST IN PROTEROZOIC GRANITE GNEISS
- › “SOLUTION” CAVES IN GRANITE GNEISS & META CARBONATES
- › TECTONIC & BOULDER CAVES IN GRANITE GNEISS
- › CAVES IN IRON ORE
- › SOIL PIPING CAVES



THE UNIVERSITY OF
SYDNEY

SPELEOLOGY & CAVE SCIENCE IN SRI LANKA

- 
- › NO LOCAL CAVING GROUPS
 - › BRIEF VISITS BY EUROPEAN CAVERS
 - › SOME COMMERCIAL ADVENTURE CAVING
 - › SOME COLONIAL SCIENCE IN 19th Century
 - › SOME LOCAL SCIENCE IN 1960s
 - › STRANGE GERMAN DATABASE



THE UNIVERSITY OF
SYDNEY

HOW DID I GET THERE ?

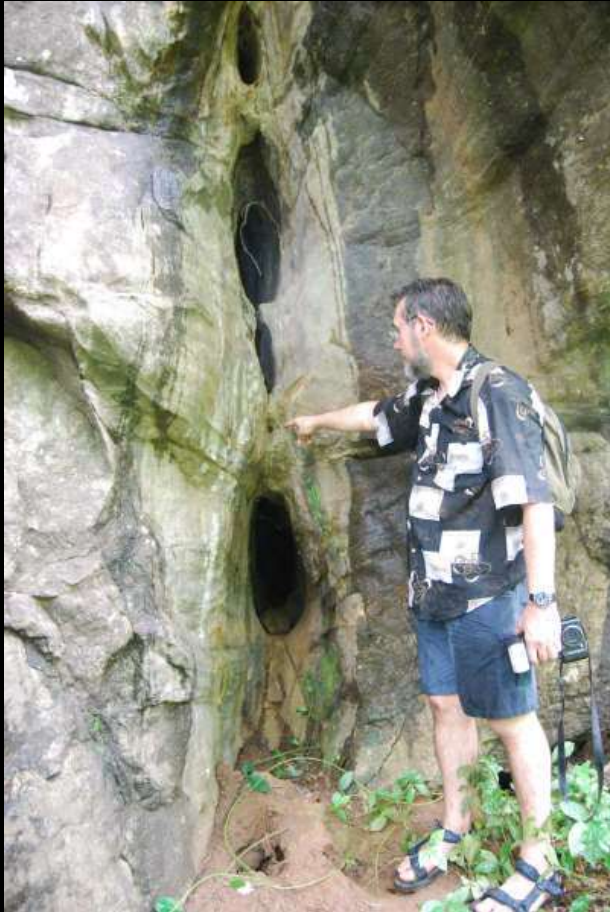

June 2009



August 2010

THE PROJECT



CAVE SCIENCE
POST GRADUATE INSTITUTE OF ARCHEOLOGY
UNIVERSITY OF KELANIYA SRI LANKA

Aims:

To introduce Cave Science at PGIAR

To develop local skills and expertise

To establish a Sri Lanka karst database

To develop a postgrad Cave Science Course

BUT research & funding is required before

Course development is possible

Commenced October 2008

AO 2 Visits to SL, Jun 2009, Aug 2010

WW 1 Visit to Australia, Oct 09



THE UNIVERSITY OF
SYDNEY

THE TEAM & THE CAR



Leader: Dr Wasantha Weliange
Architect: R.S Dandeniya
Archaeologist : Prageeth Elgiriya
Geologist: Pathmakumara Jayasingha





THE UNIVERSITY OF
SYDNEY

DEVELOPING LOCAL SKILLS

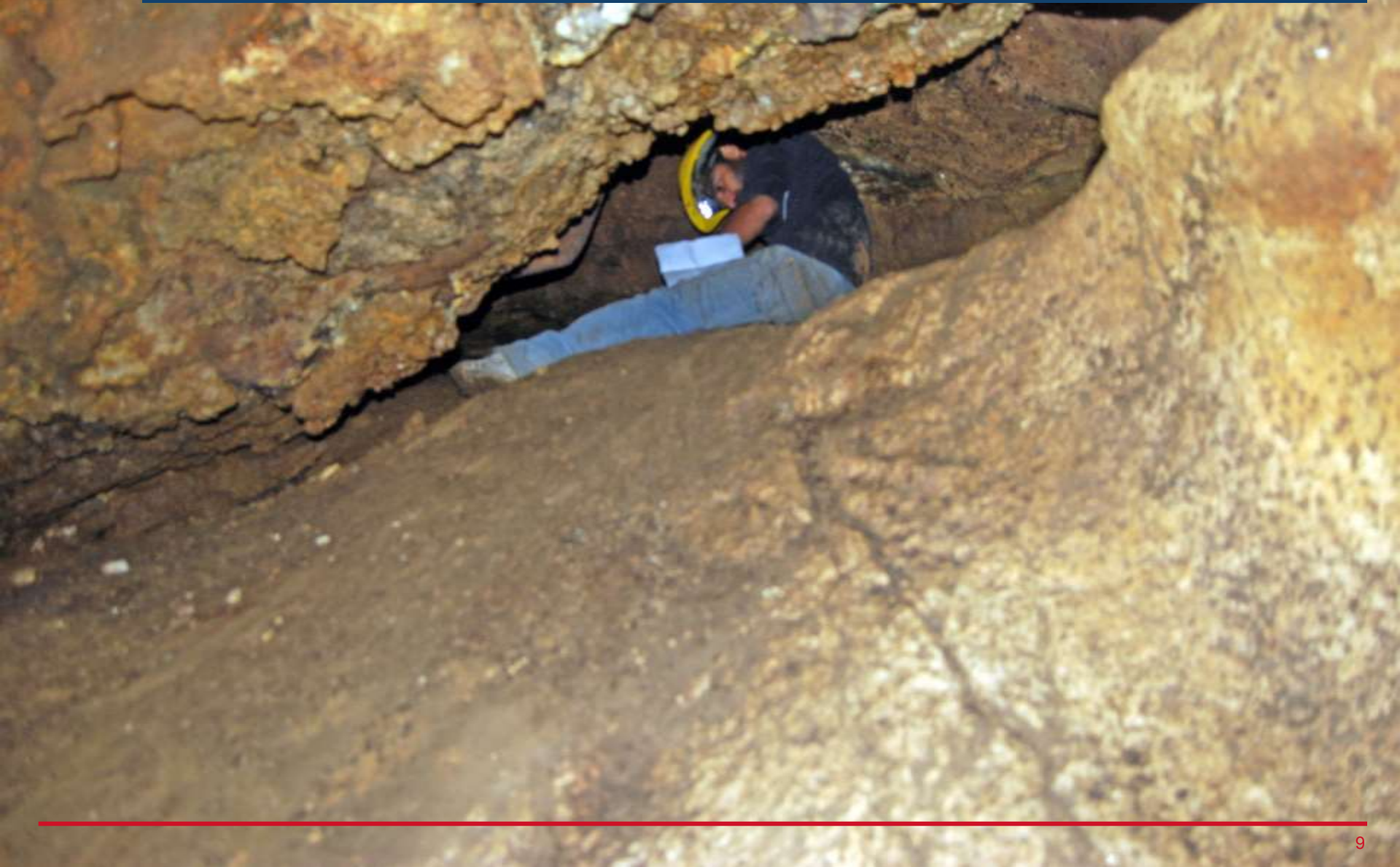



NO, NORTH IS THIS WAY!





SURFACE KARST ON GRANITE GNEISS, 2009





WAWULPANE CAVE, PALLEBEDDA, 2009





SIGNIFICANCE OF GNIESS CAVES



- › Abundant in central highlands
- › Many modified and used as temples
- › Contain important archaeological sites, historic & Palaeolithic
- › Important role in legends
- › Significant bat population
- › Invertebrates & microbes not studied
- › Unusual minerals and cave sediments



KUKALUWAGALA TEMPLE CAVES 2009





THE UNIVERSITY OF
SYDNEY

KOSGALA WAWAL, RATHNAPURA DISTRICT, 2010





STRHREEPHURA CAVE, RATHNAPURA DISTRICT, 2010





PALPOA CAVE RATHNAPURA DISTRICT, 2010





FAHIYANGALA TEMPLE CAVE, 2010





NITRE CAVE, MEEMURE, KNUCKLES 2010





WEATHERING, CARBONATES & SPELEOGENS



SPELEGENESIS IN GNEISS

- › Evidence for Phantom Rock at Kukaluwagala
- › No evidence for simple parakarst
- › Solution of both silicic and carbonate bedrock
- › Cave are not just holes left after carbonate removed
- › No clay residue from feldspar weathering
- › Deep weathering of cave floors due to guano
- › Caves look like karst caves
- › Breakdown common, but clearly secondary
- › Origin of large vaulted chambers unclear
- › Little known yet about network caves and inner sections of caves
- › Caves contain perched pools of still water



TWO CRACK CAVE, TECTONIC CAVE, 2010





IRON ORE CAVE, 2009





PIPING CAVE, KNUCKLES, 2010



Cave Guide at Postojna Cave

----- Forwarded message -----

From: **Marjan Vilhar** <marjan.vilhar@gmail.com>

Date: 2010/9/29

Subject: Re: From australia

To: Pen Osi <osincave@hotmail.com>

Greetings dear Pen from Slovenija....

I was very surprised when when I saw your mail. I was on long holiday (caving in Albanija) and I just now found your mail

between piles of imails (facebook, Ads....) *sorry*. We are well in Slovenija, survive heavy rainfall now we are slowly preparing for winter and cold weather.

Of course I am still interested about caves in Australia *always interesting thing -caves-* the only problem is vacation, because over the winter I am also working....

Something about me: name: Marjan (Mario) Vilhar Postojna Slovenija old 26 years member of cave Club Luka Čec Postojna....

Web page of club: <http://www.dzrj-lukacec.si>

Above some pictures from expedition in Albanija -more interesting pictures on web page- ...

Greetings on the other side of the World *I hope that you have beautiful memories on Slovenija*

Marjan

