

# **JW Beattie, BHP and the Marble Cliffs (Gordon River, Tas):**

**The ‘thin edge of  
utilitarianism’**

**Nic Haygarth**

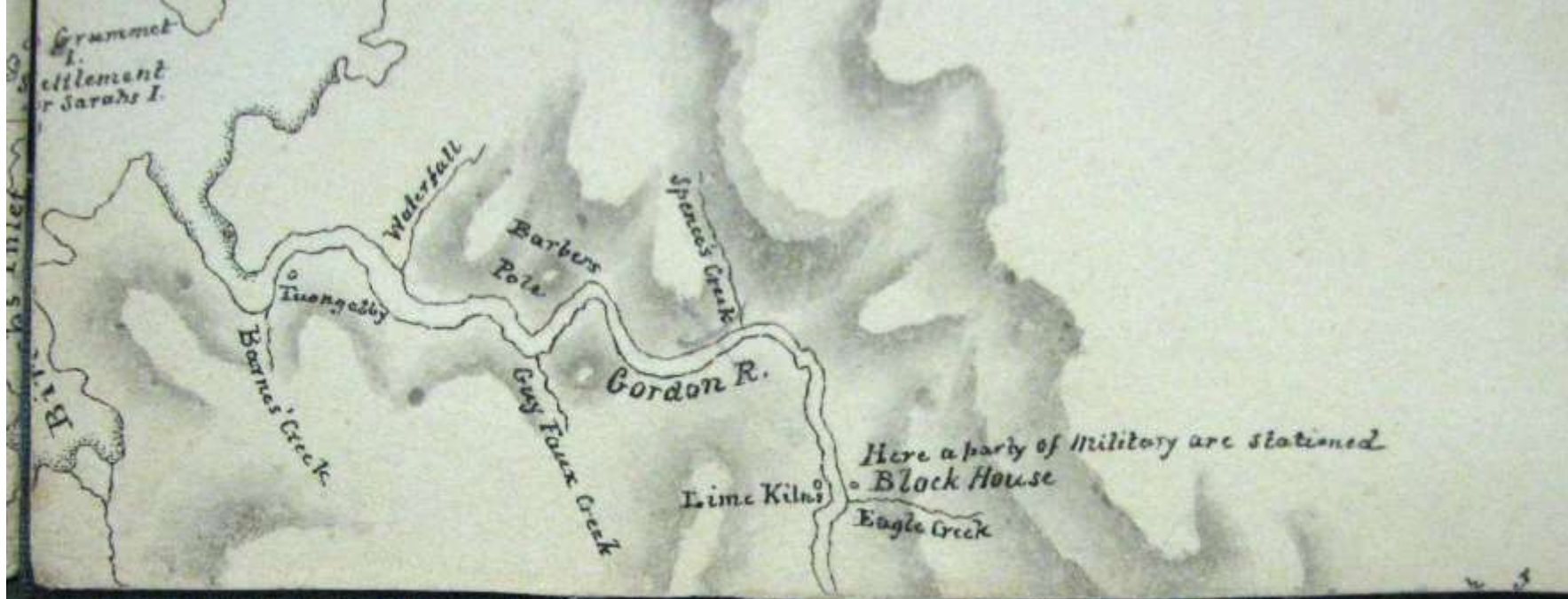





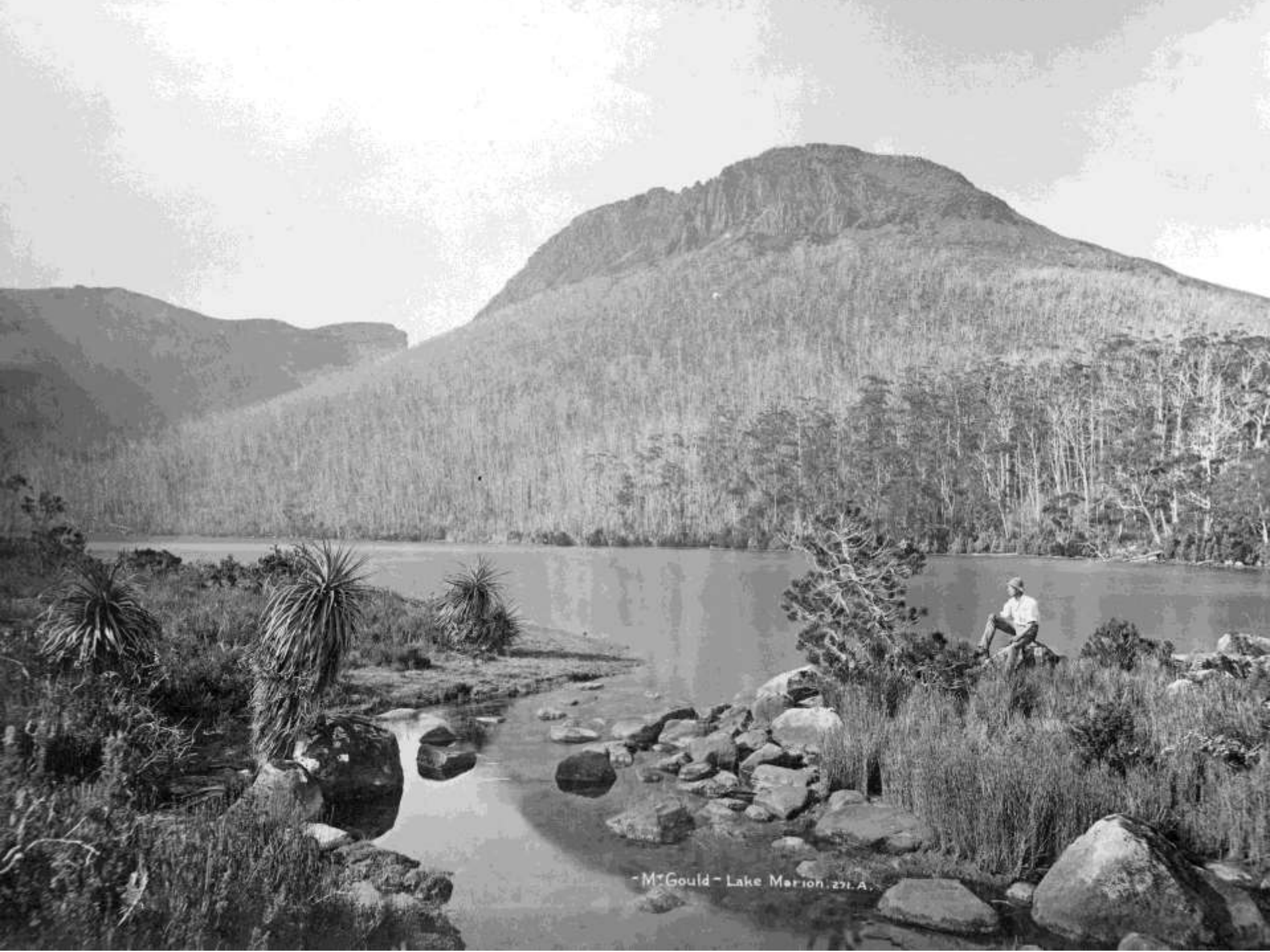

- M<sup>c</sup>Gould - Lake Marion, 291. A.





Mr. Ida & Lake Laura - 25th A.





THE GRUMMET ROCK SHOWING ENTRANCE PRISON CAVE 1918 (REUTERS DEPT)









BUTLER ISLAND, GORDON R. SPURLING. 984.



THE MARBLE GLIFFS GORDON R. TAG SPURLING. 993.

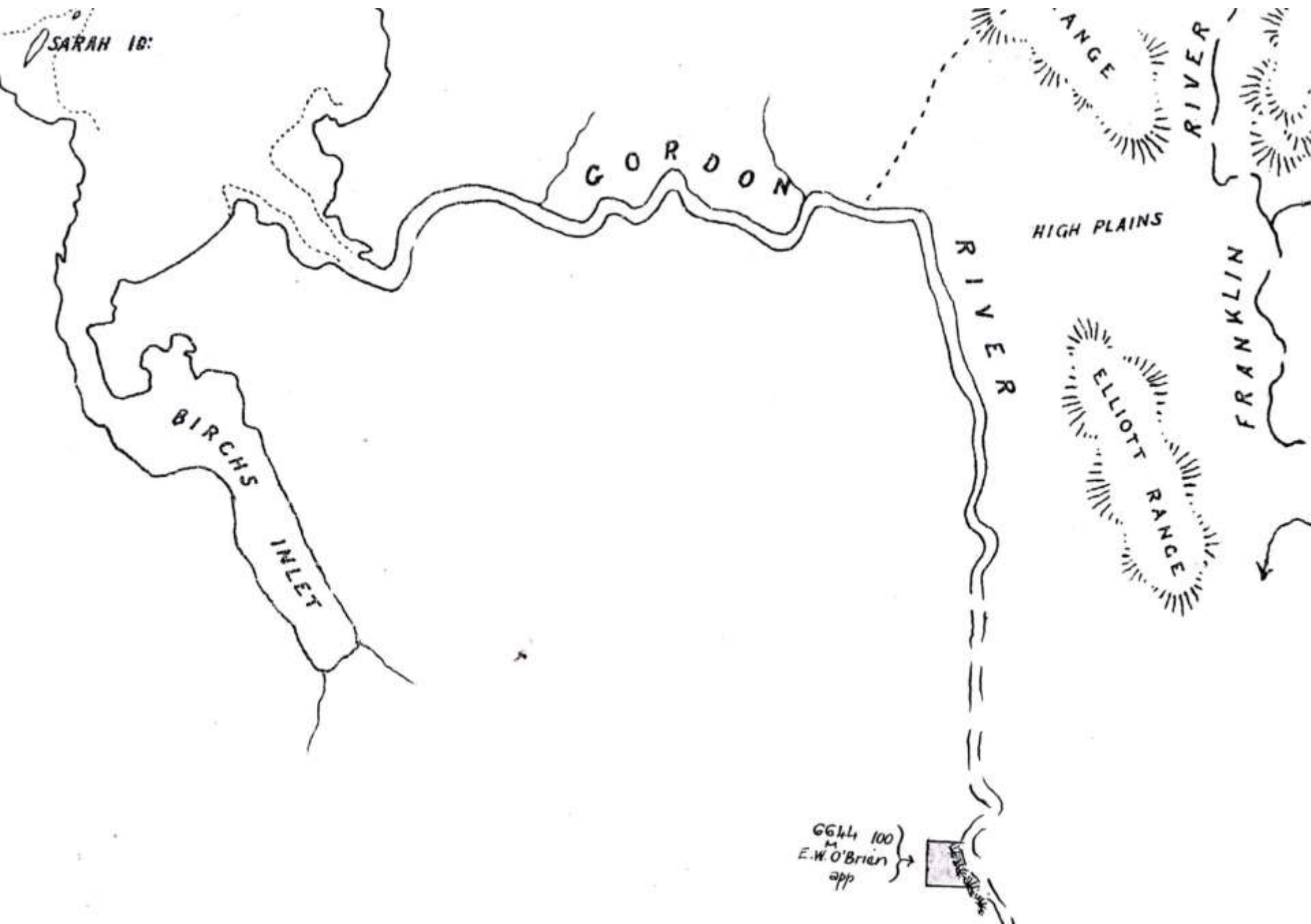





There was no indication that a genuine industry was likely to be established [at the Marble Cliffs]...he looked upon the scheme as a wild cat one. He considered it was doomed to failure, and would only result in the destruction of beautiful scenery.















PART OF LIMESTONE CLIFFS LOOKING UP FROM BED OF MYSTERY CREEK.  
WESTERN END IOR BAY PROPERTY.

BEATTIE  
PHOTO





Entrance to the Cave recently found near Hastings, Southern  
Tasmania.

